

Prehospital Recognition of and Clinical Treatment of Patients with Sepsis

Presentation will cover prehospital treatment of sepsis and septic shock, as well as the in-hospital course of treatment for patients suffering sepsis.

Twin City Ambulance

SEPSIS STEPS

SIRS T: >100.4 F < 96.8 F RR: >20 HR: >90 WBC: >12,000 <4,000 >10% bands PCO2 < 32 mmHg	SEPSIS 2 SIRS + Confirmed or suspected infection	SEVERE SEPSIS Sepsis + Signs of End Organ Damage Hypotension (SBP <90) Lactate >4 mmol	SEPTIC SHOCK Severe Sepsis with persistent: Signs of End Organ Damage Hypotension (SBP <90) Lactate >4 mmol
--	--	---	--

1.5 CME hours

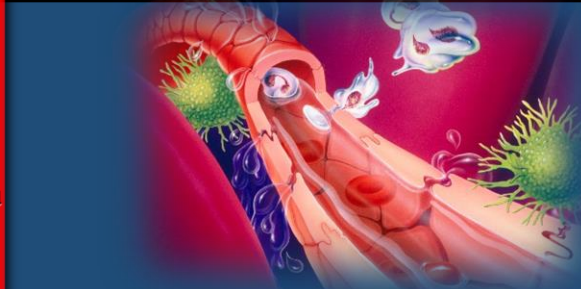

FREE CME!
Open to ALL providers from ALL agencies!

Date: December 19, 2017: 6:30 – 8:00pm

Presenter: We are honored to have as our guest:



Michael Gough, MD, FCCP
Critical Care ICU Intensivist at Catholic Health / Kenmore Mercy Hospital

Location:
Twin City Ambulance
555 Commerce Dr.
Amherst, NY 14228

To register email
shulsman@tcaems.com
or call:
(716) 692-2342 ext. 136